

XTRA DATE STAMP

ES Fechador Extra DE Xtra Datumsteller
IT Datario Extra PT Datador Extra FR Dateur Extra

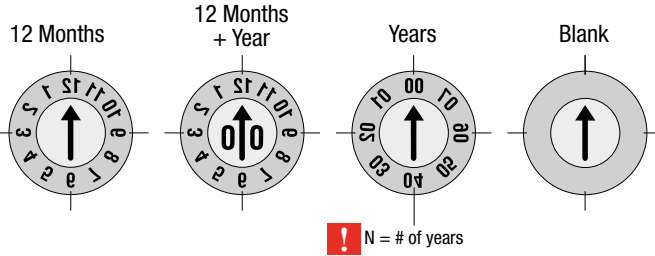

● Cad Insertion Point

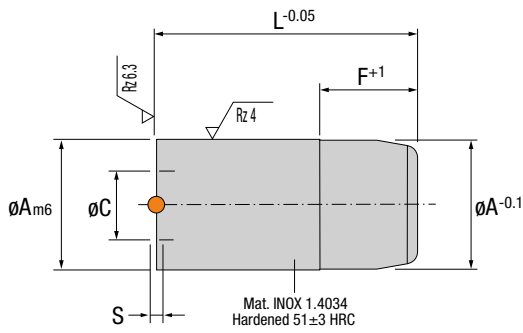

! N = # of years

FX

TRACEABILITY



Patented

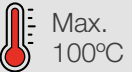

IMPORTANT !
Special engraving available under request.
Grabados especiales bajo demanda.
Andere Gravuren auf Anfrage.
Incisioni speciali su richiesta.
Gravações especiais por encomenda.
Gravure spéciale par commande.

IMPORTANT !
Indicate the year after the reference.
Indicar el año después de la referencia.
Geben Sie das Jahr nach dem Verweis an.
Indicare l'anno dopo il codice.
Indicar o ano depois da referência.
Indiquer l'année après la référence.

12 Months	12 Months+Year	Years	Blank	A	C	E	F	L	N	S
FX.0421SF	FX.042112-..	FX.042104-..	FX.042100	4	2.1	2	1.6	5	4	0.25
FX.0531SF	FX.053112-..	FX.053104-..	FX.053100	5	3.1	2.5	2.5	8	4	0.2
FX.0632SF	FX.063212-..	FX.063205-..	FX.063200	6	3.2	4	6	16	5	0.25
FX.0847SF	FX.084712-..	FX.084705-..	FX.084700	8	4.7	6	6	16	5	0.25
FX.1057SF	FX.105712-..	FX.105706-..	FX.105700	10	5.7	8	6	16	6	0.35
FX.1267SF	FX.126712-..	FX.126708-..	FX.126700	12	6.7	10	6	16	8	0.35

XTRA INSERT

ES Inserto Extra DE Xtra Einsatz
IT Inserto extra PT Postiço Extra FR Insert Extra

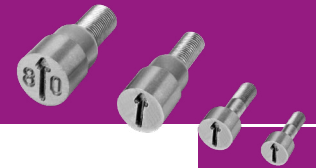

● Cad Insertion Point

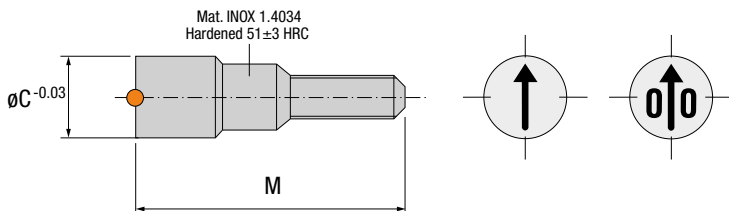

Arrow only	Annual	C	M
IX.2148SF	IX.2148..	2.1	4.8
IX.3178SF	IX.3178..	3.1	7.8
IX.3215SF	IX.3215..	3.2	15.5
IX.4715SF	IX.4715..	4.7	15.5
IX.5715SF	IX.5715..	5.7	15.5
IX.6715SF	IX.6715..	6.7	15.5

IX

TRACEABILITY



Installation Guidelines

Consejos de Instalación · Richtlinien zur Installation · Consigli di Installazione
Instruções de Instalação · Mode d'Installation

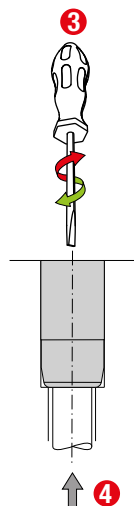
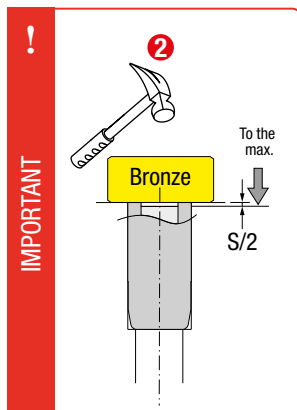
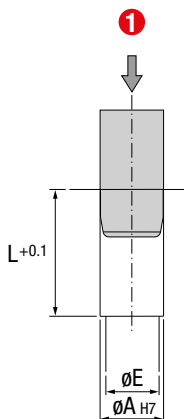

IMPORTANT !
Indicate the year after the reference.
Indicar el año después de la referencia.
Geben Sie das Jahr nach dem Verweis an.
Indicare l'anno dopo il codice.
Indicar o ano depois da referência.
Indiquer l'année après la référence.