

# XTRA DATE STAMP

ES Fechador Extra DE Xtra Datumsteller  
IT Datario Extra PT Datador Extra FR Dateur Extra

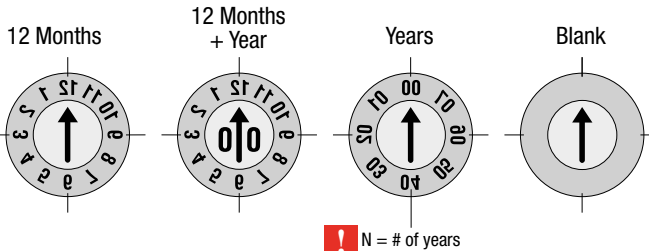

● Cad Insertion Point

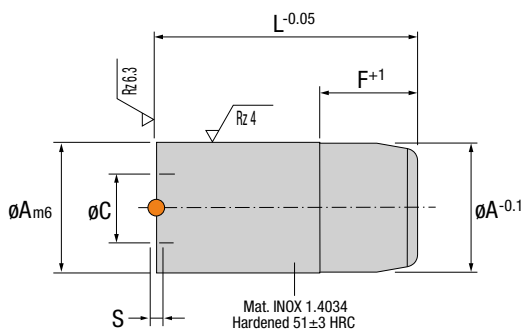

! N = # of years

**IMPORTANT !**

Special engraving available under request.  
Grabados especiales bajo demanda.  
Andere Gravuren auf Anfrage.  
Incisioni speciali su richiesta.  
Gravações especiais por encomenda.  
Gravure spéciale par commande.

**IMPORTANT !**

Indicate the year after the reference.  
Indicar el año después de la referencia.  
Geben Sie das Jahr nach dem Verweis an.  
Indicare l'anno dopo il codice.  
Indicar o ano depois da referência.  
Indiquer l'année après la référence.

12 Months	12 Months+Year	Years	Blank	A	C	E	F	L	N	S
FX.0421SF	FX.042112-..	FX.042104-..	FX.042100	4	2.1	2	1.6	5	4	0.25
FX.0531SF	FX.053112-..	FX.053104-..	FX.053100	5	3.1	2.5	2.5	8	4	0.2
FX.0632SF	FX.063212-..	FX.063205-..	FX.063200	6	3.2	4	6	16	5	0.25
FX.0847SF	FX.084712-..	FX.084705-..	FX.084700	8	4.7	6	6	16	5	0.25
FX.1057SF	FX.105712-..	FX.105706-..	FX.105700	10	5.7	8	6	16	6	0.35
FX.1267SF	FX.126712-..	FX.126708-..	FX.126700	12	6.7	10	6	16	8	0.35

# FX

TRACEABILITY



Patented



# XTRA INSERT

ES Inserto Extra DE Xtra Einsatz  
IT Inserto extra PT Postiço Extra FR Insert Extra



● Cad Insertion Point

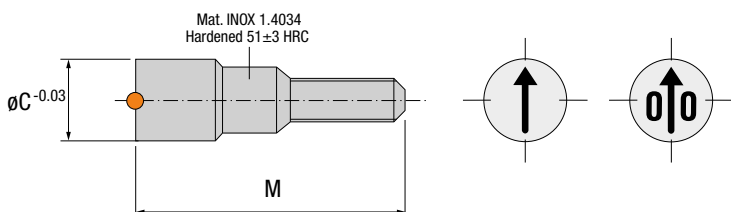

Arrow only	Annual	C	M
IX.2148SF	IX.2148..	2.1	4.8
IX.3178SF	IX.3178..	3.1	7.8
IX.3215SF	IX.3215..	3.2	15.5
IX.4715SF	IX.4715..	4.7	15.5
IX.5715SF	IX.5715..	5.7	15.5
IX.6715SF	IX.6715..	6.7	15.5

# IX

TRACEABILITY



## Installation Guidelines

Consejos de Instalación · Richtlinien zur Installation · Consigli di Installazione  
Instruções de Instalação · Mode d'Installation

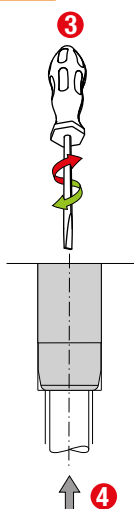
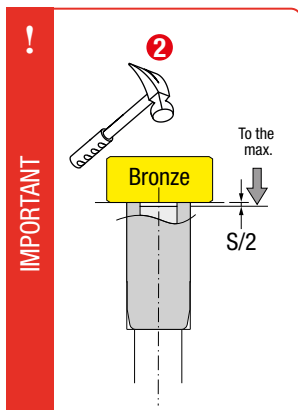
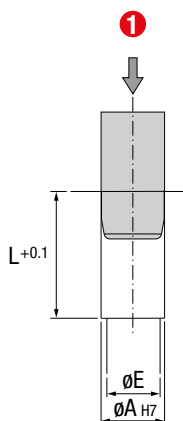

**IMPORTANT !**

Indicate the year after the reference.  
Indicar el año después de la referencia.  
Geben Sie das Jahr nach dem Verweis an.  
Indicare l'anno dopo il codice.  
Indicar o ano depois da referência.  
Indiquer l'année après la référence.